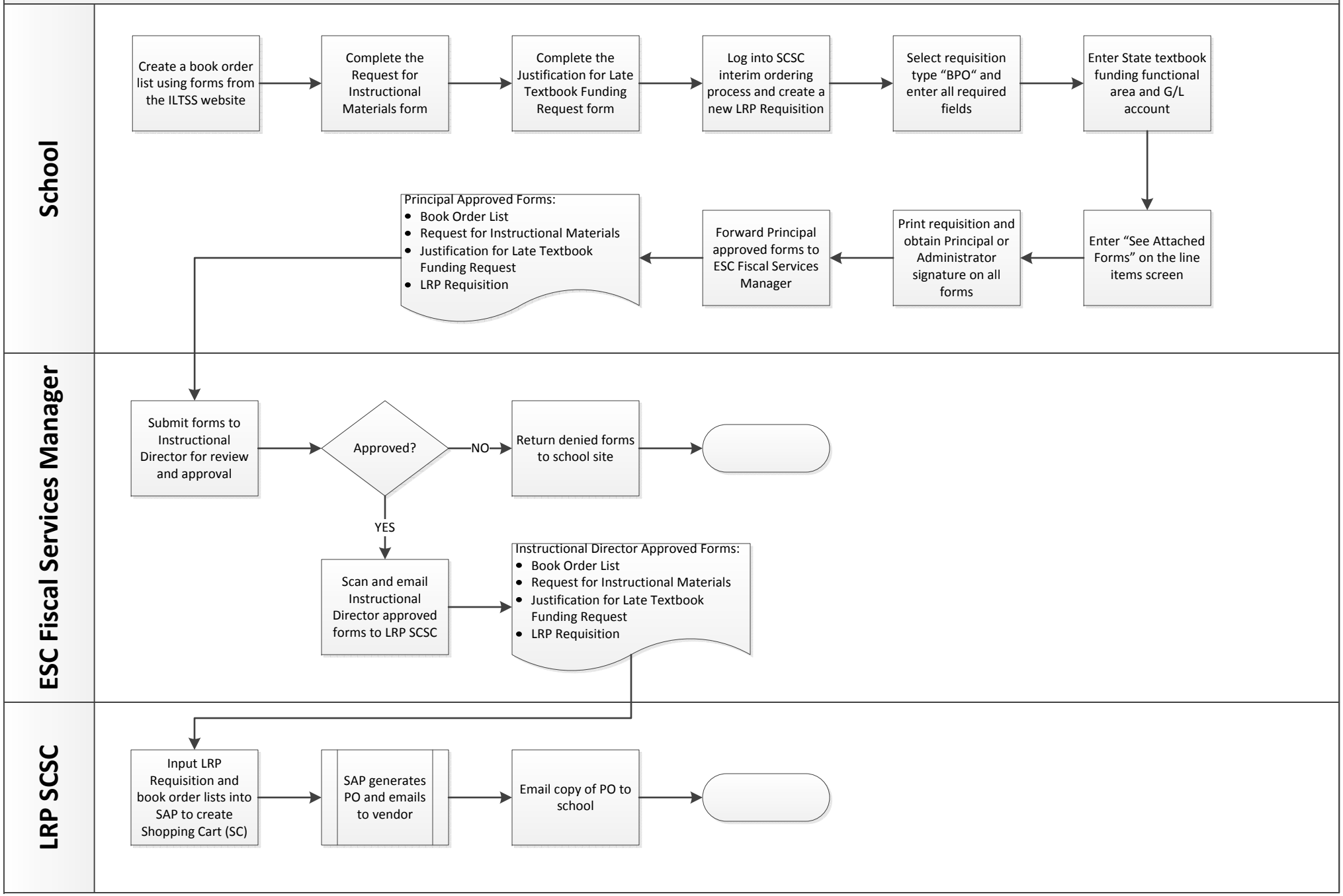# Interim Process for Ordering Textbooks Utilizing State Textbook Funding (Program 14152)